

**BRICKS AND CONCRETE BUILDING CONTRACTING L.L.C**  
 الطوب والخرسانة  
 شركة مقاولات بناء ذات مسؤولية محدودة

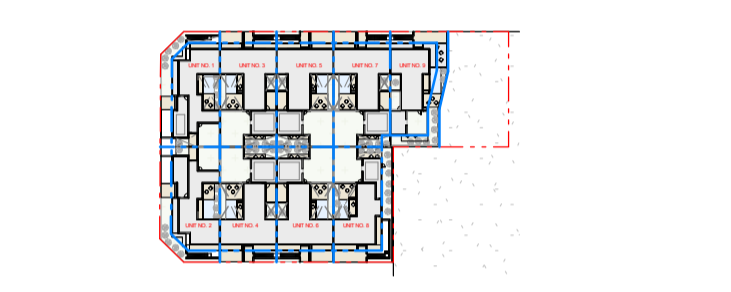

3D VISUALIZATION  
KEY PLAN



GATE LEVEL +0.00M = +4.349 DMD

2	PD SUBMISSION R2	31-09-2026
1	PD SUBMISSION	14-03-2026
REV.	PURPOSE OF ISSUE	DATE
REVISIONS		
PROJECT STAGE		
<b>PD SUBMISSION</b>		

- GENERAL NOTES**
- This Drawing is copyright protected by the project's lead consultant WERNER FALASI CONSULTING ARCHITECTS
  - Do not scale; all dimensions and levels are in meters as noted & do not take into account applied finishes, unless specifically indicated otherwise.
  - Read this drawing with Authority approved drawings and relevant specifications.
  - All works shall strictly comply with Dubai Building Code (DBC 2021), UAE Fire & Life Safety Code (DCD 2018) & Relevant zoning authority of the plot area. Any discrepancies in the drawings or documents must be reported to the Engineer prior to commencing work; failure to do so will render the contractor solely liable.
  - The contractor shall verify all quantities, dimensions, construction details, and site conditions, coordinate with all other trades, and execute the work safely and satisfactorily.

**PROJECT**  
 PROPOSED B+G+1+R COMPOUND VILLA  
 AL RUSTUSMANI - AL WASL, DUBAI, UAE

**OWNER**  
 ABDULRAHMAN AL RUSTUMANI

**Drawing Title**  
 BASEMENT PLAN

Drawn - VJ	Discipline -
Checked - JA	Date - 06/03/2026
Approved - JA	Scale - As indicated
Project No. <b>1336</b>	Drawing No. <b>A-101</b> Rev. <b>2</b>

**01 BASEMENT FLOOR**  
1 : 150

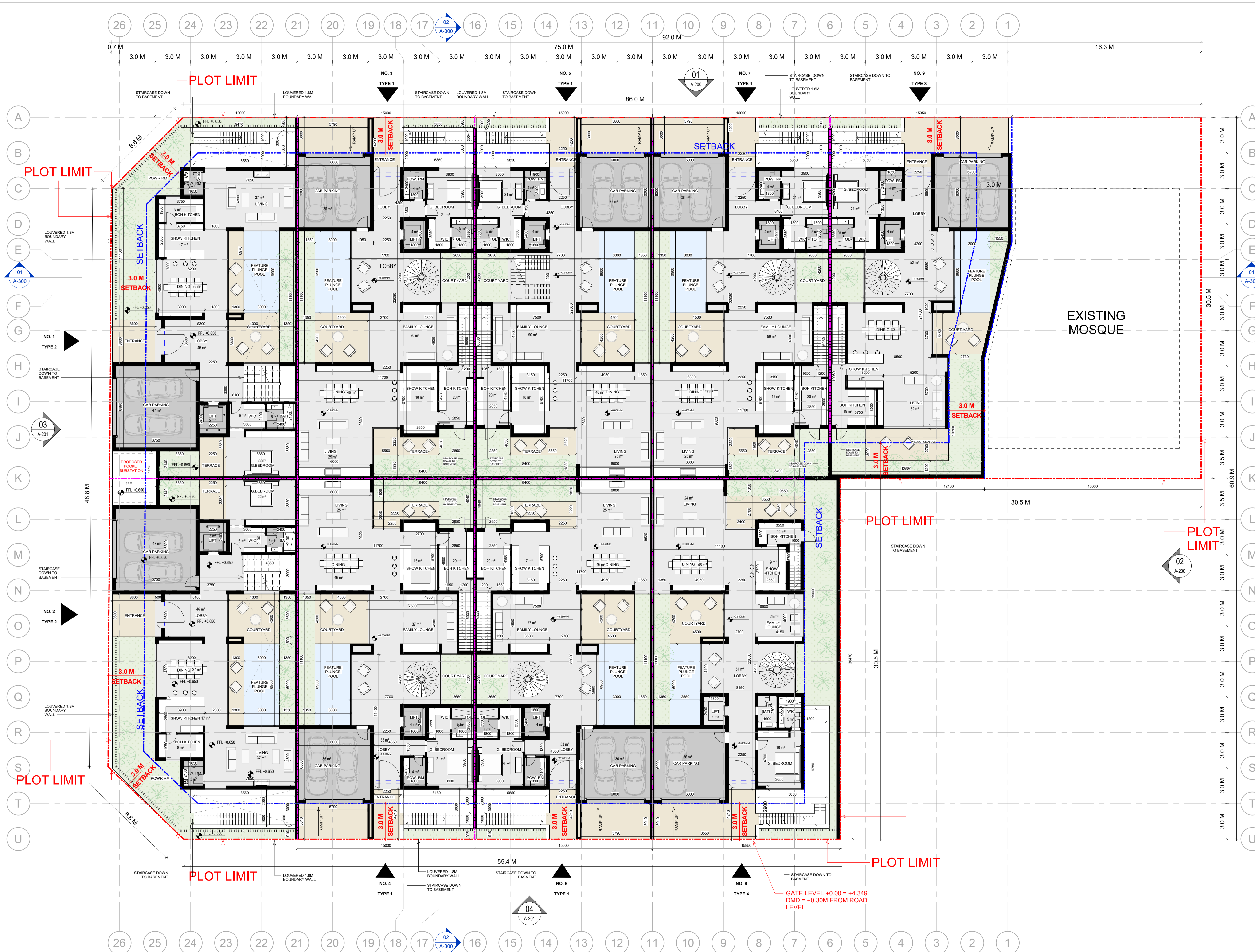

**BRICKS AND CONCRETE BUILDING CONTRACTING L.L.C**

الطوب والخرسانة  
شركة مقاولات بناء ذات مسؤولية محدودة



3D VISUALIZATION  
KEY PLAN

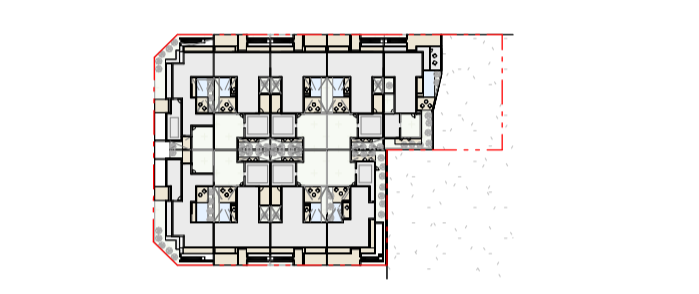

GATE LEVEL +0.00M = +4.349 DMD

2	PD SUBMISSION R2	31-09-2026
1	PD SUBMISSION	14-03-2026
REV.	PURPOSE OF ISSUE	DATE
REVISIONS		
PROJECT STAGE		
<b>PD SUBMISSION</b>		

- GENERAL NOTES**
- This Drawing is copyright protected by the project's lead consultant WERNER FALASI CONSULTING ARCHITECTS
  - Do not scale; all dimensions and levels are in meters as noted & do not take into account applied finishes, unless specifically indicated otherwise.
  - Read this drawing with Authority approved drawings and relevant specifications.
  - All works shall strictly comply with Dubai Building Code (DBC 2021), UAE Fire & Life Safety Code (DCD 2018) & Relevant zoning authority of the plot area. Any discrepancies in the drawings or documents must be reported to the Engineer prior to commencing work; failure to do so will render the contractor solely liable.
  - The contractor shall verify all quantities, dimensions, construction details, and site conditions, coordinate with all other trades, and execute the work safely and satisfactorily.

**PROJECT**  
PROPOSED B+G+1+R COMPOUND VILLA  
AL RUSTUSMANI - AL WASL, DUBAI, UAE

**OWNER**  
ABDULRAHMAN AL RUSTUMANI

Drawing Title  
**GROUND FLOOR PLAN**

Drawn - VJ	Discipline -
Checked - JA	Date - 02/18/26
Approved - JA	Scale - As indicated
Project No. <b>1336</b>	Drawing No. <b>A-102</b> Rev. <b>2</b>

01 GROUND FLOOR  
1 : 150

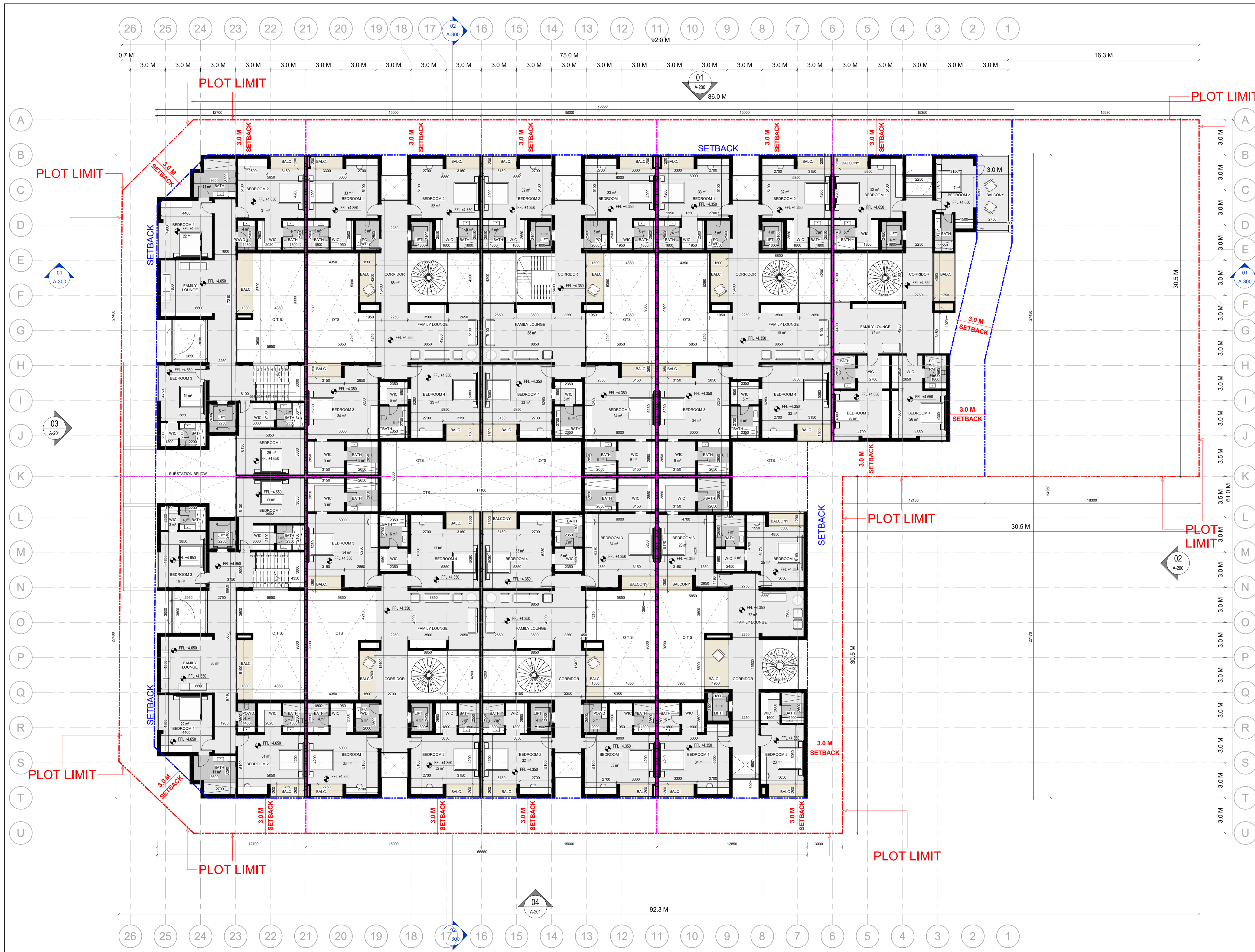

**BRICKS AND CONCRETE BUILDING CONTRACTING L.L.C**  
 الطوب والخرسانة  
 شركة مقاولات بناء ذات مسؤولية محدودة



3D VISUALIZATION  
KEY PLAN

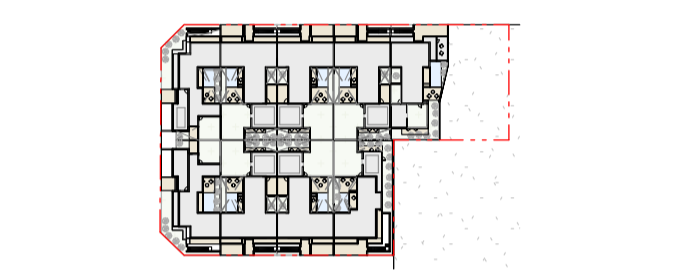

GATE LEVEL +0.00M = +4.349 DMD

2	PD SUBMISSION R2	31-09-2026
1	PD SUBMISSION	14-03-2026
REV.	PURPOSE OF ISSUE	DATE
REVISIONS		
PROJECT STAGE		
<b>PD SUBMISSION</b>		

- GENERAL NOTES**
- This Drawing is copyright protected by the project's lead consultant WERNER FALASI CONSULTING ARCHITECTS
  - Do not scale; all dimensions and levels are in meters as noted & do not take into account applied finishes, unless specifically indicated otherwise.
  - Read this drawing with Authority approved drawings and relevant specifications.
  - All works shall strictly comply with Dubai Building Code (DBC 2021), UAE Fire & Life Safety Code (DCD 2018) & Relevant zoning authority of the plot area. Any discrepancies in the drawings or documents must be reported to the Engineer prior to commencing work; failure to do so will render the contractor solely liable.
  - The contractor shall verify all quantities, dimensions, construction details, and site conditions, coordinate with all other trades, and execute the work safely and satisfactorily.

**PROJECT**  
 PROPOSED B+G+1+R COMPOUND VILLA  
 AL RUSTUMANI - AL WASL, DUBAI, UAE

**OWNER**  
 ABDULRAHMAN AL RUSTUMANI

Drawing Title  
**FIRST FLOOR PLAN**

Drawn - VJ	Discipline -
Checked - JA	Date - 02/18/26
Approved - JA	Scale - As indicated
Project No. <b>1336</b>	Drawing No. <b>A-103</b> Rev. <b>2</b>

**01 FIRST FLOOR**  
1 : 150

**BRICKS AND CONCRETE  
BUILDING CONTRACTING L.L.C**

الطوب والخرسانة  
شركة مقاولات بناء ذات مسؤولية محدودة



3D VISUALIZATION  
KEY PLAN

GATE LEVEL +0.00M = +4.349 DMD

2	PD SUBMISSION R2	31-09-2026
1	PD SUBMISSION	14-03-2026
REV.	PURPOSE OF ISSUE	DATE
REVISIONS		
PROJECT STAGE		
<b>PD SUBMISSION</b>		

- GENERAL NOTES**
- This Drawing is copyright protected by the project's lead consultant WERNER FALASI CONSULTING ARCHITECTS
  - Do not scale; all dimensions and levels are in meters as noted & do not take into account applied finishes, unless specifically indicated otherwise.
  - Read this drawing with Authority approved drawings and relevant specifications.
  - All works shall strictly comply with Dubai Building Code (DBC 2021), UAE Fire & Life Safety Code (DCD 2018) & Relevant zoning authority of the plot area. Any discrepancies in the drawings or documents must be reported to the Engineer prior to commencing work; failure to do so will render the contractor solely liable.
  - The contractor shall verify all quantities, dimensions, construction details, and site conditions, coordinate with all other trades, and execute the work safely and satisfactorily.

**PROJECT**  
PROPOSED B+G+1+R COMPOUND VILLA  
AL RUSTUSMANI - AL WASL, DUBAI, UAE

**OWNER**  
ABDULRAHMAN AL RUSTUMANI

Drawing Title  
**ROOF FLOOR PLAN**

Drawn - VJ	Discipline -
Checked - JA	Date - 02/18/26
Approved - JA	Scale - 1:150
Project No. <b>1336</b>	Drawing No. <b>A-104</b> Rev. <b>2</b>

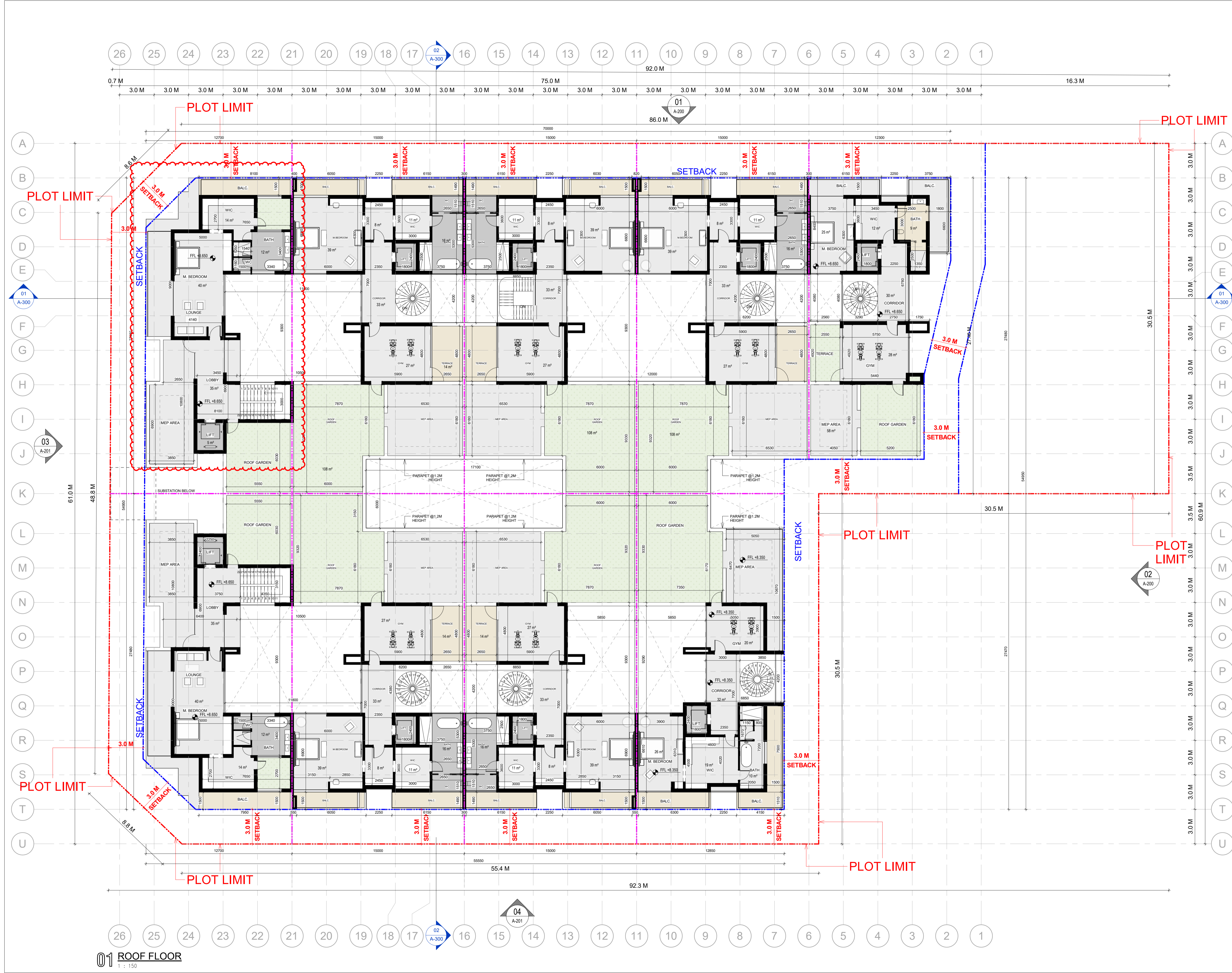

**BRICKS AND CONCRETE  
BUILDING CONTRACTING L.L.C**

الطوب والخرسانة  
شركة مقاولات بناء ذات مسؤولية محدودة



3D VISUALIZATION  
KEY PLAN

GATE LEVEL +0.00M = +4.349 DMD

2	PD SUBMISSION R2	31-09-2026
1	PD SUBMISSION	14-03-2026
REV.	PURPOSE OF ISSUE	DATE
REVISIONS		
PROJECT STAGE		
PD SUBMISSION		

- GENERAL NOTES**
- This Drawing is copyright protected by the project's lead consultant WERNER FALASI CONSULTING ARCHITECTS
  - Do not scale; all dimensions and levels are in meters as noted & do not take into account applied finishes, unless specifically indicated otherwise.
  - Read this drawing with Authority approved drawings and relevant specifications.
  - All works shall strictly comply with Dubai Building Code (DBC 2021), UAE Fire & Life Safety Code (DCD 2018) & Relevant zoning authority of the plot area. Any discrepancies in the drawings or documents must be reported to the Engineer prior to commencing work; failure to do so will render the contractor solely liable.
  - The contractor shall verify all quantities, dimensions, construction details, and site conditions, coordinate with all other trades, and execute the work safely and satisfactorily.

**PROJECT**  
PROPOSED B+G+1+R COMPOUND VILLA  
AL RUSTUMANI - AL WASL, DUBAI, UAE

**OWNER**  
ABDULRAHMAN AL RUSTUMANI

Drawing Title  
**TOP OF ROOF PLAN**

Drawn - VJ	Discipline -
Checked - JA	Date - 10/03/2026
Approved - JA	Scale - 1 : 150
Project No. <b>1336</b>	Drawing No. <b>A-105</b> Rev. <b>2</b>

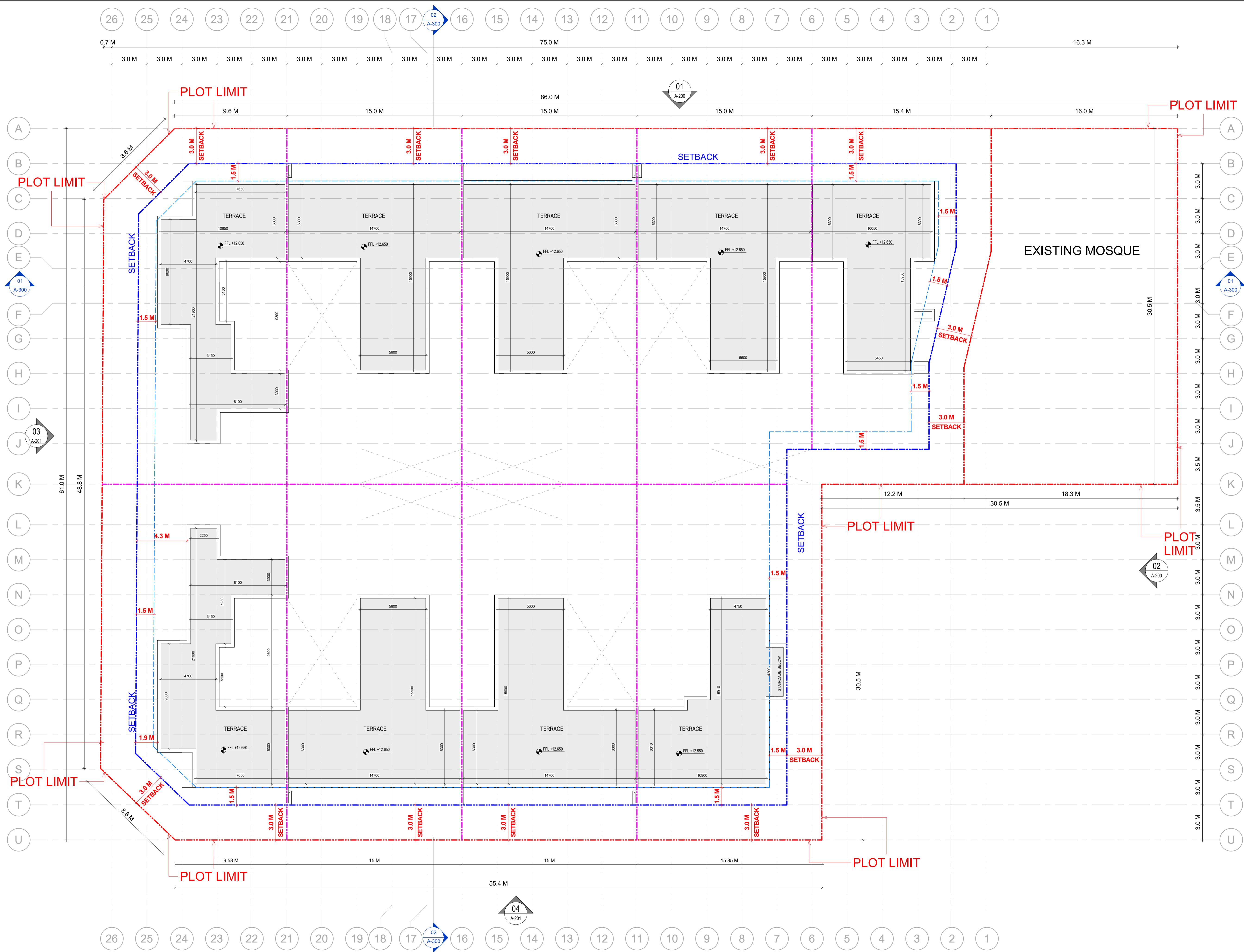

**01 TOP OF ROOF**  
1 : 150